

3/31/2021

### CHAIN OF CUSTODY

This letter certifies that Batch Nos. 817-94-1; 817-86-1; 817-82-1; 817-80-1; and 817-36-1 of Delta-8 oil has been processed from hemp and CBD Isolate that complies with all applicable laws. The test results for both the hemp and CBD use to make this material are attached to this letter.



ORELAP Cert No. 4092-004

OLCC No. 1002158CD2E

Marijuana Potency Analysis by High Performance Liquid Chromatography

Testing Accreditation #: 4092-004

Test Certificate #: 127374-001

Client Name, Sample Details  
**DH Ventures LLC**  
 Burns, OR 97720  
**Sample:** Lot Sample 2  
**License:** AG-R1058843IHH  
**Type:** Industrial Hemp  
**Method:** FE04U HPLC-UV  
**\*\*\*Moisture:** 12.04%

Test Conditions  
**Scale:** XS205-OR1  
**Temp:** 22.3 °C  
**Baro Pressure:** 1011 hPa  
**Analyst:** HRM  
**Technician:** TMR

Sample ID#: 127374  
**Lot #:** Lot Sample 2  
**Batch #:** 127374  
**Harvest/Process Date:** 10/26/2020  
**Date Received:** 10/26/2020  
**Test Date:** 10/27/2020



Test Compounds	THC	THCA	CBD	CBDA	CBN	CBG	CBC	THCV*	CBDV	Total Cannabinoids*	Total THC	Total CBD	Calc Max Total Cannabinoids*
Amount (%)	N/D	0.26	0.10	8.02	N/D	0.03	N/D	N/D	0.03	8.45	0.23	7.14	7.37
Amount (mg/g)	N/D	2.63	1.03	80.23	N/D	0.32	N/D	N/D	0.26	84.47	2.31	71.39	74.28
Amount per Serving (mg)	N/D	N/D	N/D	N/D	N/D	N/D	N/D	N/D	N/D	0.00	Serving Size~ (g):		0.00
LOQ (mg/g)	0.2	0.2	0.2	0.2	0.2	0.2	0.2	0.2	0.2		%Decarb.	THC	CBD
±%RPD	+/-5%	+/-5%	+/-5%	+/-5%	+/-5%	+/-5%	+/-5%	+/-5%	+/-5%			0	1

LOQ = Limit of Quantitation; %RPD = Relative Percent Deviation; %RSD = Relative Standard Deviation; N/D = Not Detected

\*Designates values that are not currently included in the accredited scope of Iron Laboratories.



ORELAP Cert No. 4092-004

OLCC No. 1002158CD2E

Oregon Compliant Marijuana Potency Analysis by High Performance Liquid Chromatography

Testing Accreditation #: 4092-004

Test Certificate #: 125886-001

Client Name, Sample Details  
**DH Ventures LLC**  
 Burns, OR 97720  
**Sample:** Isolate  
**License:** AG-R1058843IHH  
**Type:** Extract  
**Method:** FE04U HPLC-UV

Test Conditions  
**Scale:** XS205-OR1  
**Temp:** 21.8 °C  
**Baro Pressure:** 1004 hPa  
**Analyst:** HRM  
**Technician:** TMR

Sample ID#: 125886  
 Lot #: 1058843-20-62i  
 Batch #: 125886  
**Harvest/Process Date:** 08/08/2020  
**Date Received:** 08/08/2020  
**Test Date:** 08/10/2020

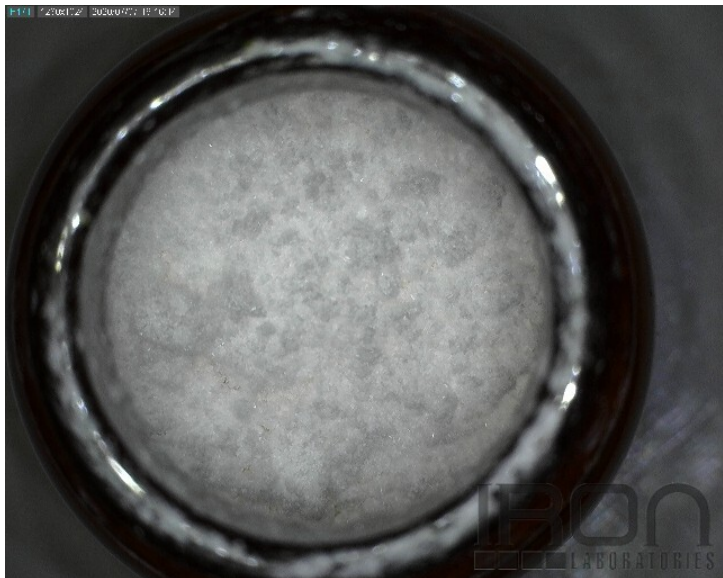

Test Compounds	THC	THCA	CBD	CBDA	CBN	CBG	CBC	THCV*	CBDV	Total Cannabinoids*	Total THC	Total CBD	Calc Max Total Cannabinoids*
Amount (%)	N/D	N/D	103.06	N/D	N/D	N/D	N/D	N/D	0.45	103.51	0.00	103.06	103.06
Amount (mg/g)	N/D	N/D	1030.57	N/D	N/D	N/D	N/D	N/D	4.49	1035.06	0.00	1030.57	1035.06
Amount per Serving (mg)	N/D	N/D	N/D	N/D	N/D	N/D	N/D	N/D	N/D	0.00	Serving Size~ (g):		0.00
LOQ (mg/g)	2.2	2.2	2.2	2.2	2.2	2.2	2.2	2.2	2.2		%Decarb.	THC	CBD
±%RPD	+/-5%	+/-5%	+/-5%	+/-5%	+/-5%	+/-5%	+/-5%	+/-5%	+/-5%			N/A	100

LOQ = Limit of Quantitation; %RPD = Relative Percent Deviation; %RSD = Relative Standard Deviation; N/D = Not Detected

\*Designates values that are not currently included in the accredited scope of Iron Laboratories.



ORELAP Cert No. 4092-004

OLCC No. 1002158CD2E

Oregon Compliant Marijuana Potency Analysis by High Performance Liquid Chromatography

Testing Accreditation #: 4092-004

Test Certificate #: 125888-001

Client Name, Sample Details  
**DH Ventures LLC**  
 Burns, OR 97720  
**Sample:** Isolate  
**License:** AG-R1058843IHH  
**Type:** Flower  
**Method:** FE04U HPLC-UV

Test Conditions  
**Scale:** XS205-OR1  
**Temp:** 21.8 °C  
**Baro Pressure:** 1004 hPa  
**Analyst:** HRM  
**Technician:** TMR

Sample ID#: 125888  
 Lot #: 1058843-20-64i  
 Batch #: 125888  
**Harvest/Process Date:** 08/08/2020  
**Date Received:** 08/08/2020  
**Test Date:** 08/10/2020



Test Compounds	THC	THCA	CBD	CBDA	CBN	CBG	CBC	THCV*	CBDV	Total Cannabinoids*	Total THC	Total CBD	Calc Max Total Cannabinoids*
Amount (%)	N/D	N/D	100.71	N/D	N/D	N/D	N/D	N/D	0.46	101.17	0.00	100.71	100.71
Amount (mg/g)	N/D	N/D	1007.12	N/D	N/D	N/D	N/D	N/D	4.58	1011.7	0.00	1007.12	1011.70
Amount per Serving (mg)	N/D	N/D	N/D	N/D	N/D	N/D	N/D	N/D	N/D	0.00	Serving Size~ (g):		0.00
LOQ (mg/g)	2.3	2.3	2.3	2.3	2.3	2.3	2.3	2.3	2.3		%Decarb.	THC	CBD
±%RPD	+/-5%	+/-5%	+/-5%	+/-5%	+/-5%	+/-5%	+/-5%	+/-5%	+/-5%			N/A	100

LOQ = Limit of Quantitation; %RPD = Relative Percent Deviation; %RSD = Relative Standard Deviation; N/D = Not Detected

\*Designates values that are not currently included in the accredited scope of Iron Laboratories.





ORELAP Cert No. 4092-004

OLCC No. 1002158CD2E

Oregon Compliant Marijuana Potency Analysis by High Performance Liquid Chromatography

Testing Accreditation #: 4092-004

Test Certificate #: 126172-001

Client Name, Sample Details  
**DH Ventures LLC**  
 Burns, OR 97720  
**Sample:** Isolate  
**License:** AG-R1058843IHH  
**Type:** Extract  
**Method:** FE04U HPLC-UV

Test Conditions  
**Prepsheet ID#:** MIP200903a  
**Scale:** XS205-OR1  
**Temp:** 21.8 °C  
**Baro Pressure:** 1004 hPa  
**Analyst:** HRM  
**Technician:** TMR

Sample ID#: 126172  
 Lot #: 1058843-20-66i  
 Batch #: 126172  
**Batch Weight (g):** 29100  
**Harvest/Process Date:** 08/15/2020  
**Date Received:** 08/26/2020  
**Test Date:** 08/28/2020



Test Compounds	THC	THCA	CBD	CBDA	CBN	CBG	CBC	THCV*	CBDV	Total Cannabinoids*	Total THC	Total CBD	Calc Max Total Cannabinoids*
Amount (%)	N/D	N/D	97.26	0.27	N/D	N/D	N/D	N/D	0.43	97.96	0.00	97.49	97.49
Amount (mg/g)	N/D	N/D	972.60	2.67	N/D	N/D	N/D	N/D	4.30	979.57	0.00	974.94	979.24
Amount per Serving (mg)	N/D	N/D	N/D	N/D	N/D	N/D	N/D	N/D	N/D	0.00	Serving Size~ (g):		0.00
LOQ (mg/g)	1.9	1.9	1.9	1.9	1.9	1.9	1.9	1.9	1.9		%Decarb.	THC	CBD
±%RPD	0.52	0.86	0.89	0.40	0.17	0.63	0.42	1.15	0.47			N/A	100

LOQ = Limit of Quantitation; %RPD = Relative Percent Deviation; %RSD = Relative Standard Deviation; N/D = Not Detected

\*Designates values that are not currently included in the accredited scope of Iron Laboratories.



ORELAP Cert No. 4092-004

OLCC No. 1002158CD2E

Oregon Compliant Marijuana Potency Analysis by High Performance Liquid Chromatography

Testing Accreditation #: 4092-004

Test Certificate #: 127680-001

Client Name, Sample Details  
**DH Ventures LLC**  
 Burns, OR 97720  
**Sample:** Isolate  
**License:** AG-R1058843IHH  
**Type:** Extract  
**Method:** FE04U HPLC-UV

Test Conditions  
**Prepsheet ID#:** ORP201112A  
**Scale:** XS205-OR1  
**Temp:** 23.3 °C  
**Baro Pressure:** 1003 hPa  
**Analyst:** HRM  
**Technician:** TMR

Sample ID#: 127680  
 Lot #: 1058843-20-72i  
 Batch #: 127680  
**Batch Weight (g):** 30400  
**Harvest/Process Date:** 11/11/2020  
**Date Received:** 11/11/2020  
**Test Date:** 11/12/2020



Test Compounds	THC	THCA	CBD	CBDA	CBN	CBG	CBC	THCV*	CBDV	Total Cannabinoids*	Total THC	Total CBD	Calc Max Total Cannabinoids*
Amount (%)	N/D	N/D	103.34	0.22	N/D	N/D	N/D	N/D	0.44	104.00	0.00	103.53	103.53
Amount (mg/g)	N/D	N/D	1033.37	2.20	N/D	N/D	N/D	N/D	4.43	1040	0.00	1035.30	1039.73
Amount per Serving (mg)	N/D	N/D	N/D	N/D	N/D	N/D	N/D	N/D	N/D	0.00	Serving Size~ (g):		0.00
LOQ (mg/g)	1.9	1.9	1.9	1.9	1.9	1.9	1.9	1.9	1.9		%Decarb.	THC	CBD
±%RPD	2.23	2.05	2.18	2.15	2.19	2.22	2.01	2.14	2.19			N/A	100

LOQ = Limit of Quantitation; %RPD = Relative Percent Deviation; %RSD = Relative Standard Deviation; N/D = Not Detected

\*Designates values that are not currently included in the accredited scope of Iron Laboratories.